

PLAN SHOWING THE PROPOSED CONSTRUCTION OF A HOUSE IN SURVEY NO. 96 OF SELAIYUR VILLAGE AT P.NO 173. MOOVAR STREET - EAST TAMBARAM - TAMBARAM MUNICIPALITY. \* APPD. P.T.P. IN NO 128/61. SCALE 1:100 & 200.

TOTAL PLOT AREA - 4800 SQ.FT. 448 SQ.MTS.  
 PRO. PLINTH AREA - 2552 SQ.FT. 237 SQ.MTS.  
 OPEN SPACE - 2248 SQ.FT. 209 SQ.MTS.  
 FSI 0.53. COVERAGE - 53%

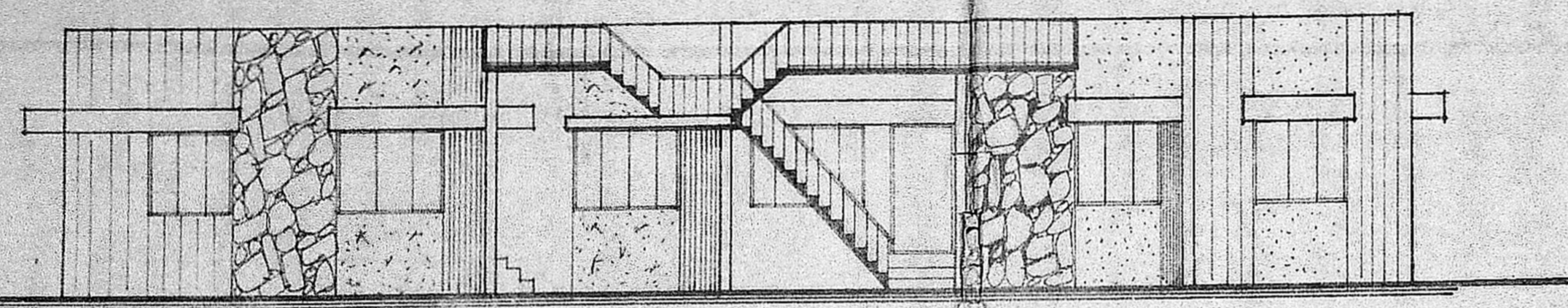

ELEVATION.

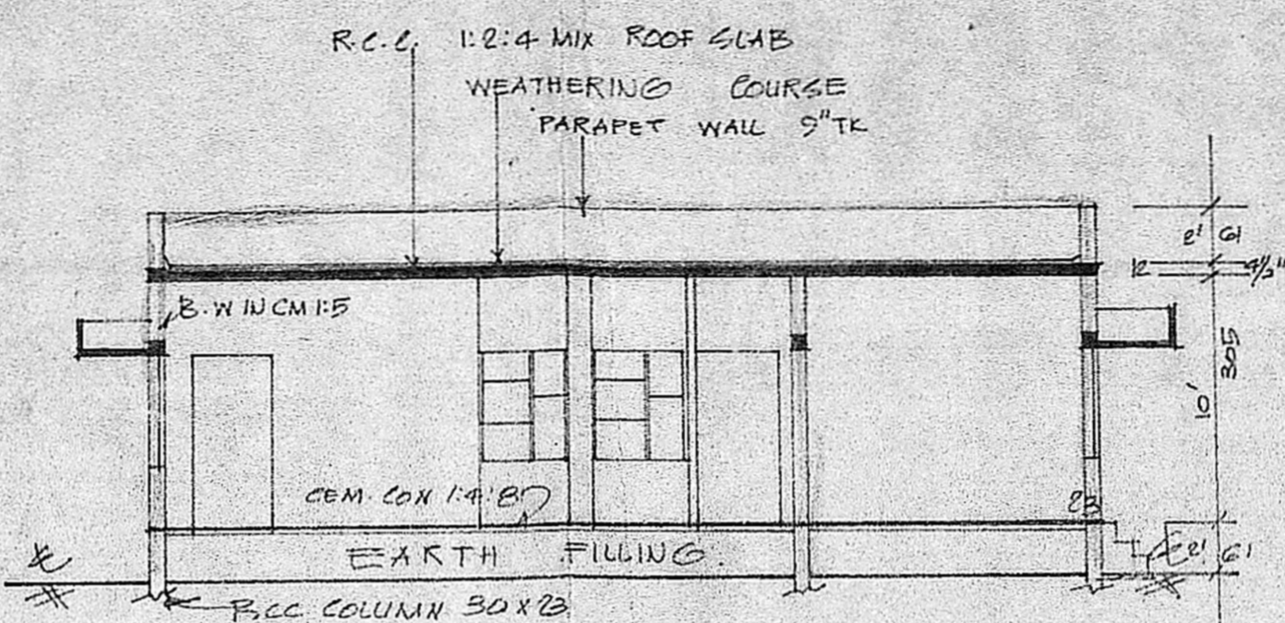

SECTION ON-AA'

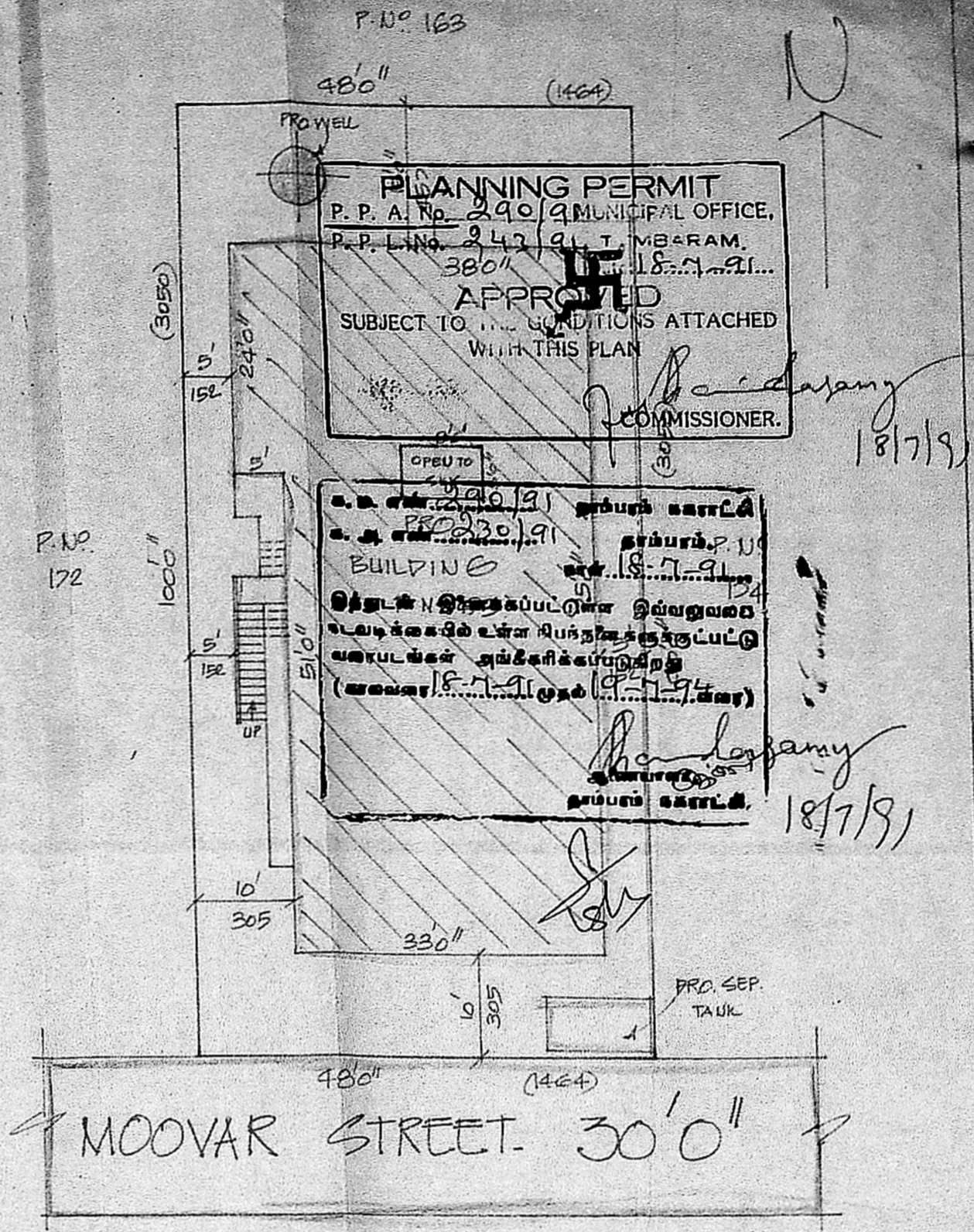

MOOVAR STREET. 30'0"

SITE PLAN.

SCALE 1:200

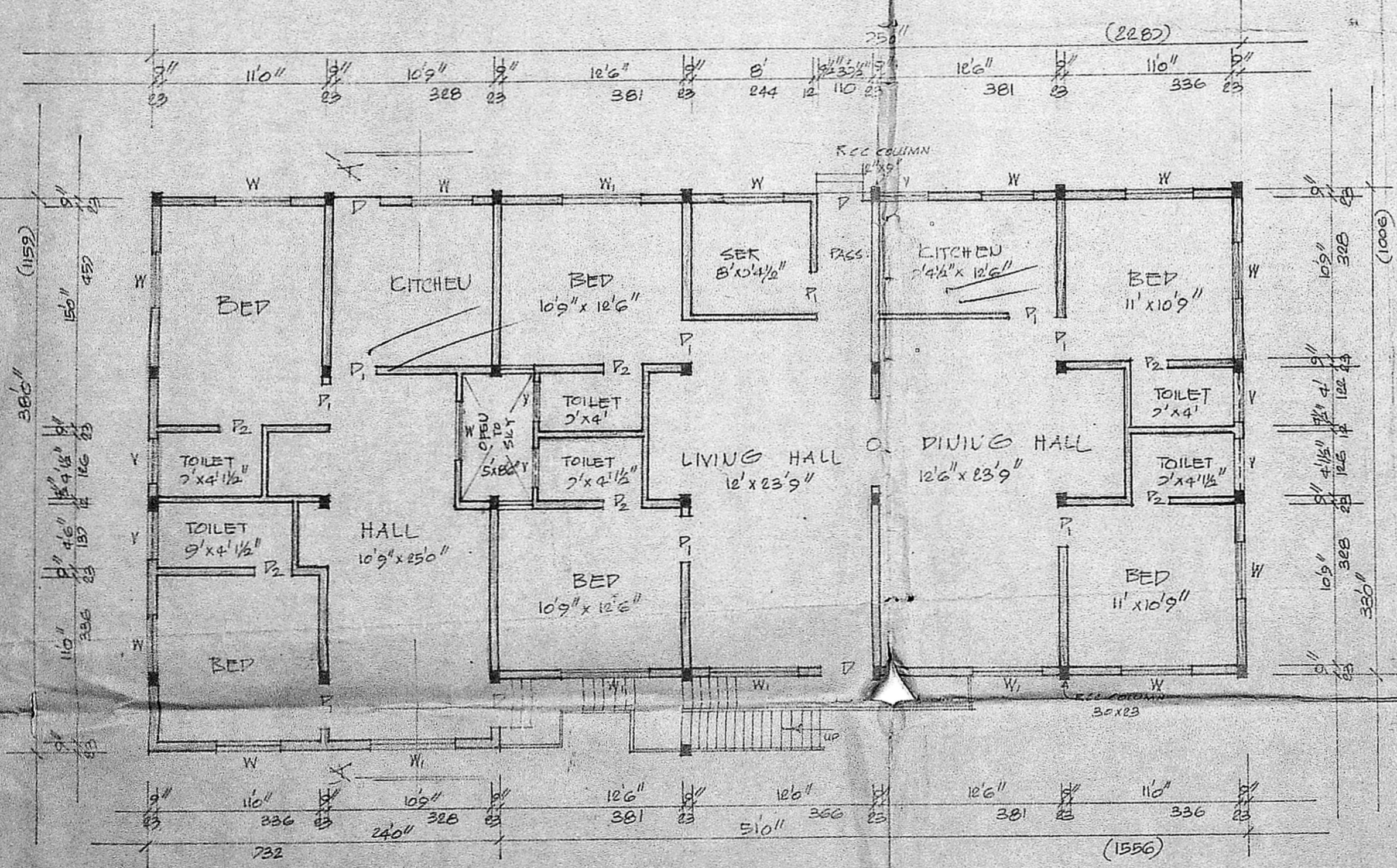

GROUND FLOOR PLAN.

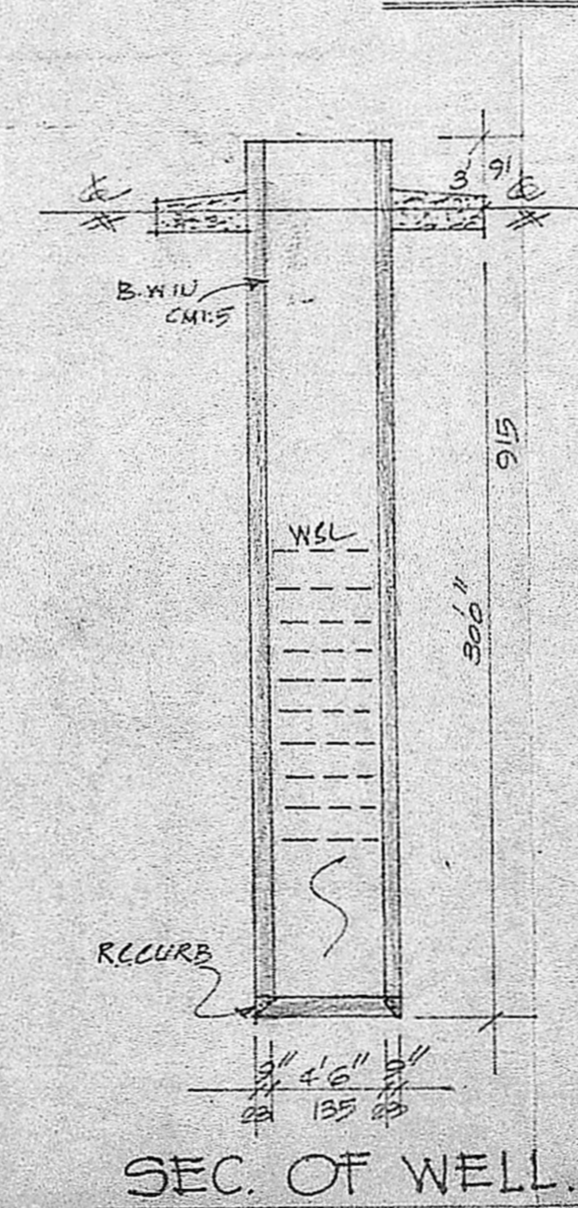

SEC. OF WELL.

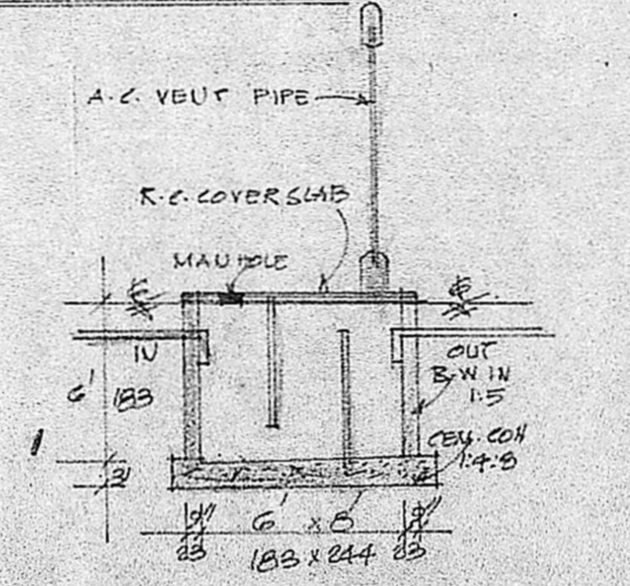

SEC. OF SEPTANK.

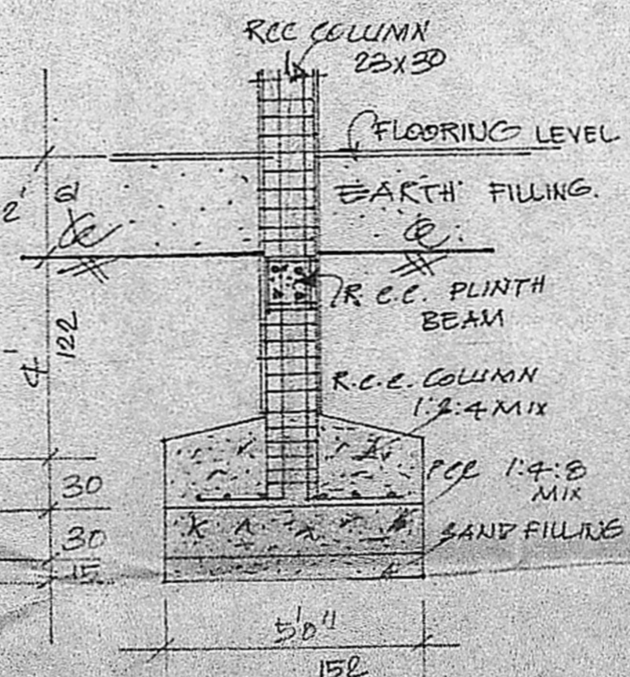

RCC COLUMN FOUNDATION.

REFERENCE:	COLOUR INDEX.
D. DOOR 100 x 213	PROPOSED
D1. DOOR 91 x 183	ROAD
D2. DOOR 75 x 183	SITE BOUNDARY
W. WINDOW 122 x 135	STAIR CASE DETAILS.
W1. WINDOW 183 x 135	WIDTH 25 CMS.
Y. VEUT. 91 x 61	RAISE 17 CMS.
	TREAD 23 CMS.

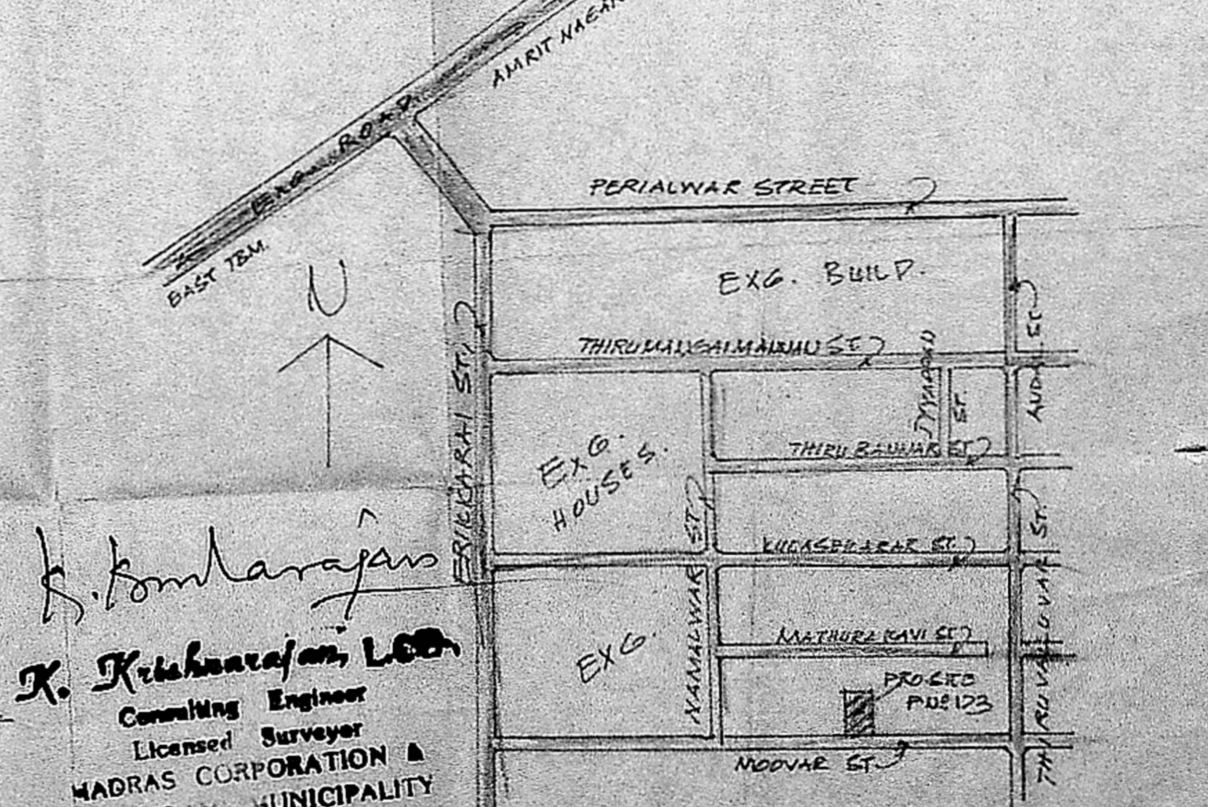

KEY PLAN. (MS)

**K. Kishoregan, LEO**  
 Consulting Engineer  
 Licensed Surveyor  
 MADRAS CORPORATION &  
 TAMBARAM MUNICIPALITY  
 LICENSE No. 486 (IInd Class)  
 1, Brincavan Avenue Kennedy Str.  
 WEST TAMBARAM, MADRAS-600 024